

# Patient report

Bio-Rad                      DATE: 11/26/2019  
D-10                         TIME: 02:28 PM  
S/N: #DJ4I016123        Software version: 4.30-2  
Sample ID:                 10563775  
Injection date             11/26/2019 02:06 PM  
Injection #: 50             Method: HbA1c  
Rack #: ---                 Rack position: 6

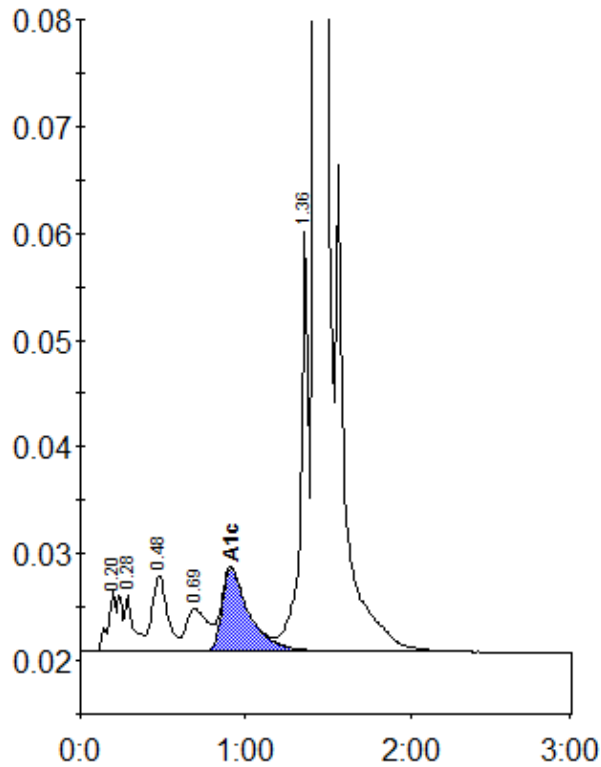

Peak table - ID: 10563775

Peak	R.time	Height	Area	Area %
A1a	0.20	5766	29638	1.1
A1b	0.28	5332	20694	0.8
F	0.48	7097	46145	1.7
LA1c/CHb-1	0.69	3937	35561	1.3
A1c	0.91	7767	89408	4.6
P3	1.36	39231	132634	4.9
A0	1.43	729244	2355786	86.9
Total Area:		2709866		

Concentration:	%
A1c	4.6